# San Francisco and the Peninsula

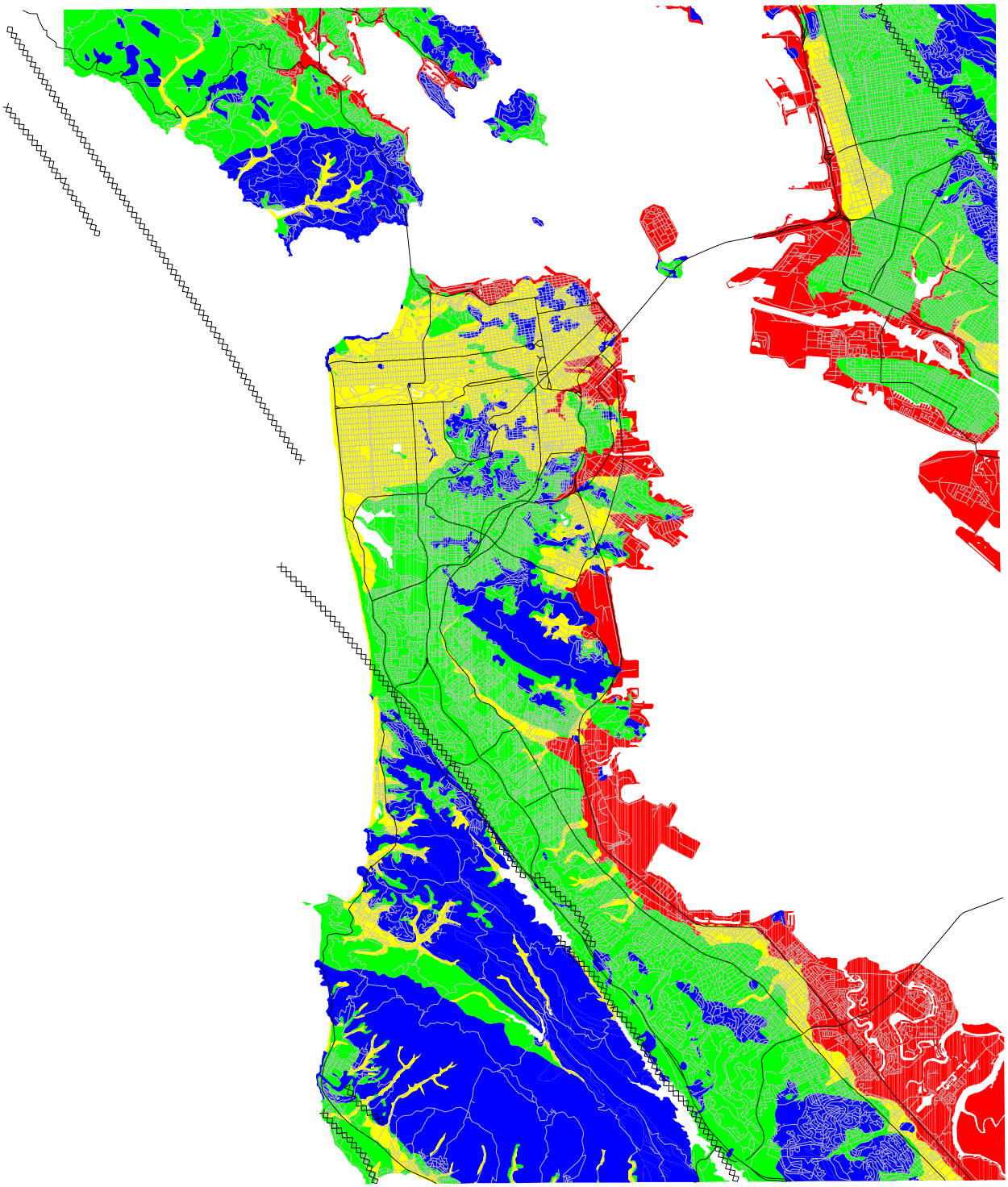

NEHRP Soil Type:

Shear-wave velocity (m/sec.)

| A&B | C | D | E |
|---|---|---|---|
| 750 - 1500 | 350 - 750 | 200 - 350 | 0 - 200 |

Roads

Highways

Faults